Incipit ludus scaenicus:

ACTUS I

1. Catullus ad columnam

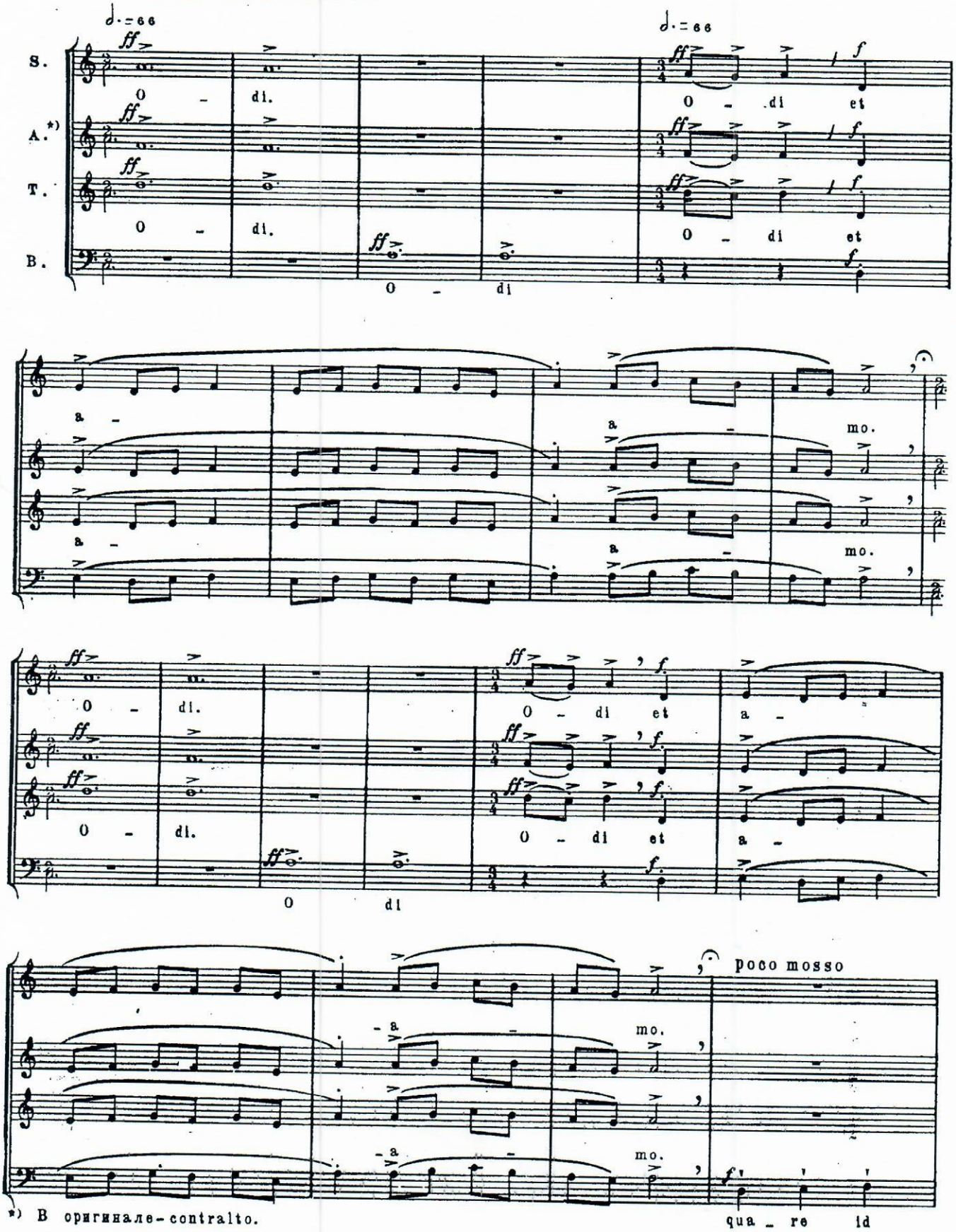

*) В оригинале - contralto.

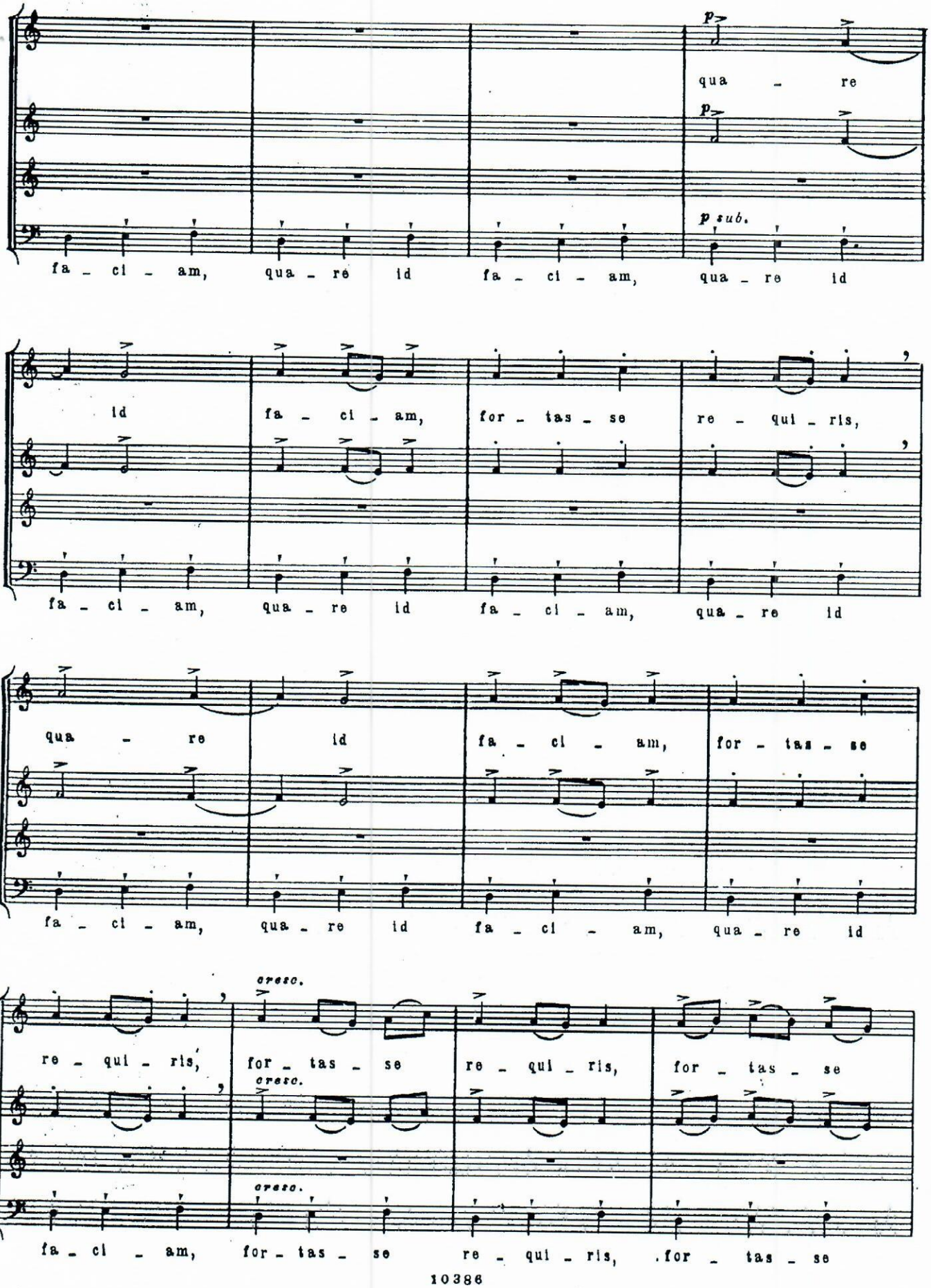
p
qua - re
p
p sub.
fa - ci - am, qua - re id fa - ci - am, qua - re id
id fa - ci - am, for - tas - se re - qui - ris,
fa - ci - am, qua - re id fa - ci - am, qua - re id
qua - re id fa - ci - am, for - tas - se
fa - ci - am, qua - re id fa - ci - am, qua - re id
cresc.
re - qui - ris, for - tas - se re - qui - ris, for - tas - se
cresc.
cresc.
fa - ci - am, for - tas - se re - qui - ris, for - tas - se

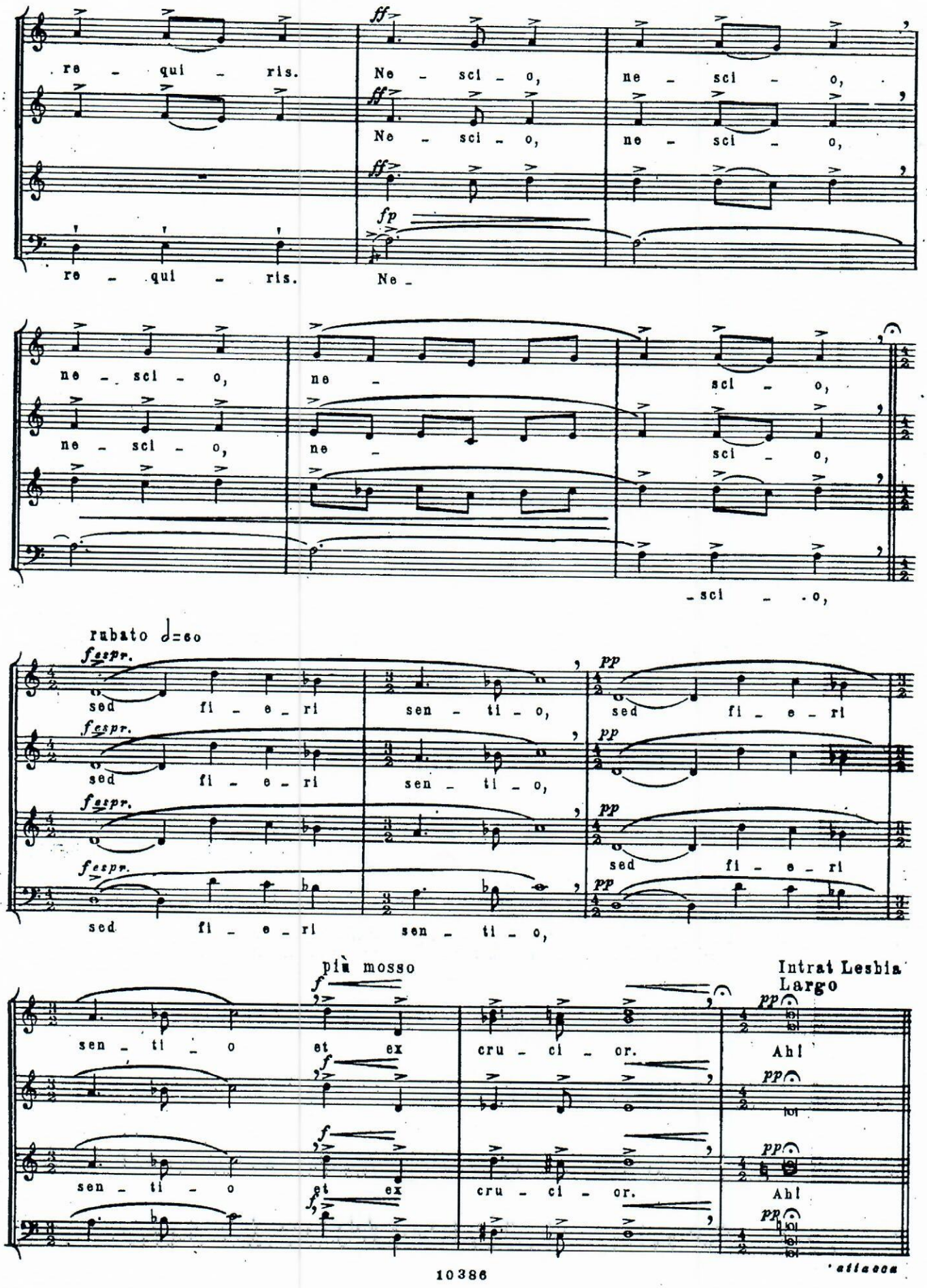
re - qui - ris.
Ne - sci - o,
ne - sci - o,
re - qui - ris.
Ne -
ne - sci - o,
ne -
sci - o,
- sci - o,
rubato ♩=60
sed fi - e - ri
sen - ti - o,
più mosso
sen - ti - o et ex
cru - ci - or.
Intrat Lesbia
Largo
Ah!
10386
attacca